CSO Youth Orchestras

Philharmonic 2010-2011

Double Bass

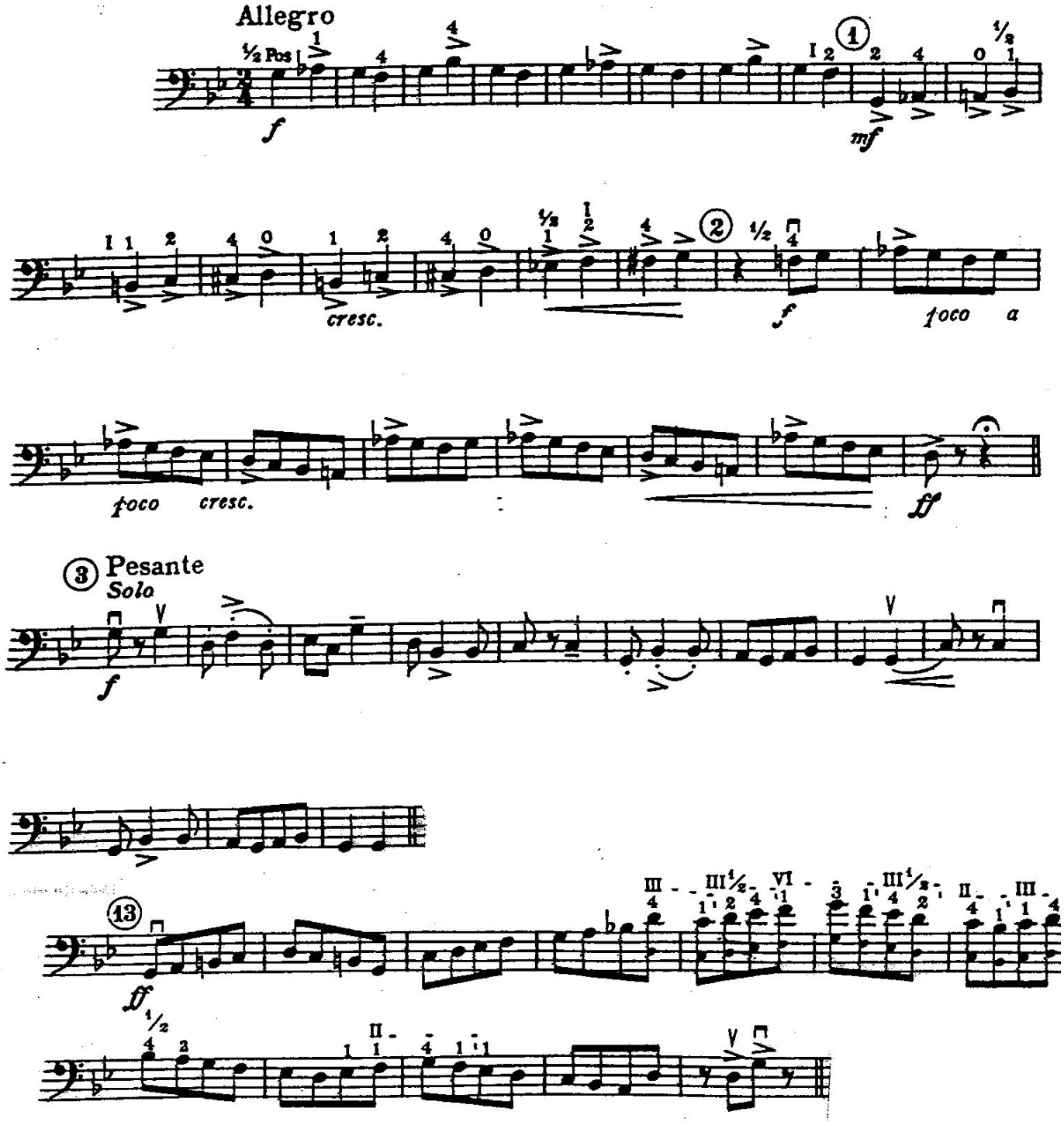

You may play lower notes if necessary.